

2022-2023  
TMEA ALL-  
STATE HORN  
ETUDES

69 Allegretto Moderato

attaca forte

*sf*

*p* - *cresc.* - *f*

*pp*

*cresc* - *f*

*ff*

*pp e leggieramente*

*sf*

70 Adagio

*sf*

*largamente*

*p*

*cresc.* - *poco* - *a* - *poco*

*dimin.* - *pp* - *dim.*

*largamente*

*p*

*dolce*

*pp*

# #69, pg 88-89

## Gallay

- Dotted quarter=60-72
- Strong Opening, even articulations through register changes
- Lot of contrasting articulations and dynamics
- Slight accents on beats 1 and 2
- Keep staccatos on the lighter side

# Practice Tips

- Work techniques separately, out of context.
- Strong low G, challenging because of shift register
- Light articulations
- Break the etude down into smaller sections, practice sections slowly focusing on accurate rhythms, notes, articulations, dynamic changes, and phrase goals

# Practice Tips

getting a good low G

① Chromatics

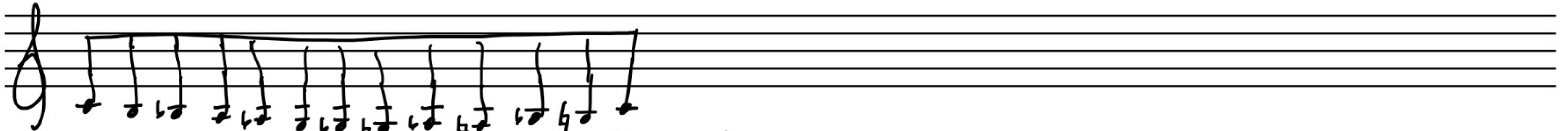

- slurred, tongued, air attacks, flutter tongue
- transpose down/up by  $\frac{1}{2}$  steps to work through  
Shift

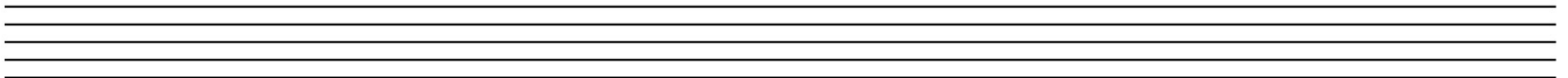

# Practice Tips

② Long tones w/ dynamics

- play w/ tuner/drone

- transpose up/down by 1/2 steps

- try w/ a stop mute

# Practice Tips

③ loud air attacks

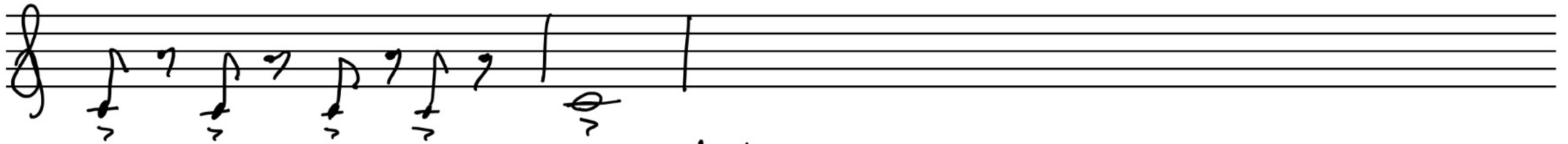

- Keep jaw still, get each note to sound the same
- No scooping
- transpose down by  $\frac{1}{2}$  step

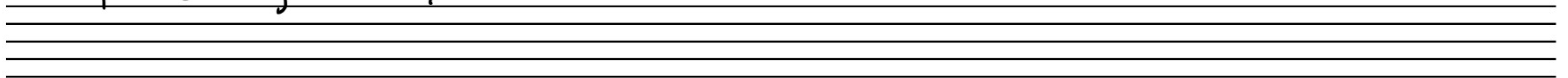

# Practice Tips

## ④ octave leaps

- Start slowly, focusing on accuracy
- Use different articulations: slur, legato, air attack, staccato
- Practice w/ a stop mute

**69** Allegretto Moderato **GALLAY**

*attaca forte*

*sf*

*p* *cresc.* *f* *p*

*pp*

*cresc.* *f*

*sf*

*ff*

*pp e leggieramente*

*sf*

**70** Adagio **GALLAY**

*largamente*

*p*

*sf* *f*

*cresc.* *poco* *a* *poco*

*dimin.* *pp* *dim.*

*largamente* *p*

*dolce* *pp*

Adagio Sostenuto

GALLAY

105

Articulation includes slurs, accents, and dynamic hairpins throughout the piece.

# #105, pg 122

## Gallay

- Eighth=72-88
- Rubato ok, but not an excuse for unstable pulse/incorrect rhythms
- Try using rubato at the ends of big phrases, moments of transitions, before awkward breaths to give you more time
- Or try using no rubato and putting all the musical energy into dynamic expression and phrase motion.
- Sustained approach, lyrical staccatos

# Practice Tips

- Add in subdivisions to work on strong rhythm and sustained sound
- Practice some sections slowly, like the 32nd note runs
- Also practice the 32nd note runs in different ways: chunking, change articulations, buzz on the mouthpiece, sing
- Practice wide leaps by slurring notes together first, slowly working up the tempo. Change the articulations as you gain more confidence
- Give special attention to descending arpeggios. Make sure each note is present.

♩ = 72-88

122

Adagio Sostenuto

GALLAY

105

10/14/21

Presto.

KOPPRASCH

31

*f*

*p* *mf*

*p* *cresc.* *f*

*p*

*cresc.*

*f* *f*

*mf* *p*

*f*

# #31, pg 39

## Kopprasch

- Quarter=112-120
- Aim for a cut-time feel, will keep the phrases flowing forward
- Light staccatos, no clipping at the ends of slurs
- Think about incorporating some more B-flat side fingerings. Will help the mid-register speak with more ease/clarity.
- No repeats
- Staccato markings inconsistent, just treat all 8ths with a light staccato (not too harsh)

# Practice Tips

- Slow practice! Rely on shorter phrases, break those phrases into even smaller chunks, look for repetitions, keep track of progress in a practice journal
- Alternate fingerings like T0 for A and T2 for G# can be helpful
- Last phrase needs some extra attention. Looks easier than it is, probably the most challenging phrase in the etude.
- Keep it light, keep it flowing, keep it fun!

# Practice Tips

# Practice Tips

29 30 31 32

33 34 35

B side

